

Grazing Allocation Permit (P1)

CASE FILE COPY

AUTH NUMBER: 0402399  
DATE PRINTED: 5/9/2013

Form 4130-2a  
(February 1999)

RECEIVED

UNITED STATES  
DEPARTMENT OF THE INTERIOR  
BUREAU OF LAND MANAGEMENT  
  
GRAZING PERMIT

STATE CA  
OFFICE LLCAN02000  
AUTH NUMBER 0402399  
PREFERENCE CODE 03  
DATE PRINTED 05/09/2013  
TERM 03/01/2014 TO 02/28/2023

MAY 16 2013

BUREAU OF LAND MANAGEMENT  
ALTURAS CALIFORNIA

KNUEPEL 2003 LIVING TRUST  
P.O. BOX 143  
ALTURAS CA 96101-9610

BUREAU OF LAND MANAGEMENT  
ALTURAS FO  
708 WEST 12TH ST  
ALTURAS CA 96101

THIS GRAZING PERMIT IS OFFERED TO YOU UNDER 43 CFR PART 4100 BASED ON YOUR RECOGNIZED QUALIFICATIONS. YOU ARE AUTHORIZED TO MAKE GRAZING USE OF LANDS, UNDER THE JURISDICTION OF THE BUREAU OF LAND MANAGEMENT AND COVERED BY THIS GRAZING PERMIT, UPON YOUR ACCEPTANCE OF THE TERMS AND CONDITIONS OF THIS GRAZING PERMIT AND PAYMENT OF GRAZING FEES WHEN DUE. CONTACT YOUR LOCAL BLM OFFICE AT 530-233-4666 IF YOU HAVE QUESTIONS.

MANDATORY TERMS AND CONDITIONS

ALLOTMENT	PASTURE	LIVESTOCK		GRAZING PERIOD		% PL TYPE USE	AUMS
		NUMBER	KIND	BEGIN	END		
00135	PINE CREEK MESA	170	CATTLE	04/16	05/31	100 ACTIVE	257

OTHER TERMS AND CONDITIONS:

THIS TEN YEAR GRAZING PERMIT/LEASE IS SUBJECT TO MODIFICATION, AND OR, CANCELLATION BASED ON FINDINGS, MONITORING, AND MANAGEMENT OBJECTIVES ASSOCIATED WITH, BUT NOT LIMITED TO, THE ALTURAS RESOURCE MANAGEMENT PLAN, TABLELANDS INTEGRATED RESOURCE MANAGEMENT PLAN, RANGELAND ADDENDUM TO THE CALIFORNIA STATE HISTORIC PRESERVATION OFFICE AND CALIFORNIA BLM PROTOCOL, AND SECRETARY APPROVED RANGELAND HEALTH STANDARDS AS DETERMINED BY LAND HEALTH ASSESSMENT DETERMINATIONS. ANY CHANGES TO THE PERMIT WOULD OCCUR AFTER CONSULTATION, COOPERATION AND COORDINATION WITH THE GRAZING PERMITTEE AND OTHER INTERESTED PARTIES). As per 43CFR 4130.8-1(f), payment of grazing fees is due on or before the due date specified on the grazing bill. If payment is not received within 15 days of the due date, you shall be charged a late fee assessment of \$25.00 or 10 percent of the grazing BILL, WHICHEVER IS GREATER, NOT TO EXCEED \$250.00. FAILURE TO MAKE PAYMENT WITHIN 30 DAYS OF THE DUE DATE MAY BE A VIOLATION OF 43 CFR 4140.1(B) (1) AND SHALL RESULT IN PENALTIES UNDER 43 CFR 4150.1 AND 4160.1 OR ADDITIONAL INTEREST PENALTIES. All range improvements must be maintained to BLM standards prior to livestock turnout. All assigned fence maintenance must be completed annually, even if your permit is not activated. Failure to complete assigned fence maintenance may result in suspension OF YOUR GRAZING AUTHORIZATION.

TURNOUT CANNOT OCCUR EARLIER THAN APRIL 16 UNLESS PRIOR APPROVAL FROM THE AUTHORIZED OFFICER.

FLEXIBILITY:

1. TURNOUT CAN NOT OCCUR EARLIER THAN APRIL 16 UNLESS PRIOR APPROVAL FROM THE AUTHORIZED OFFICER.
2. OTHER CONDITIONS REQUIRING FLEXIBILITY IN THE GRAZING SYSTEM SHOULD BE BROUGHT TO THE FIELD MANAGERS ATTENTION BY THE PERMITTEE.

P CREEK MESA ALLOTMENT # 13

DORRIS RESERVOIR QUADRANGLE  
CALIFORNIA-MODOC CO.  
7.5 MINUTE SERIES

UNITED STATES  
DEPARTMENT OF THE INTERIOR  
GEOLOGICAL SURVEY  
MODIFIED FOR FOREST SERVICE USE

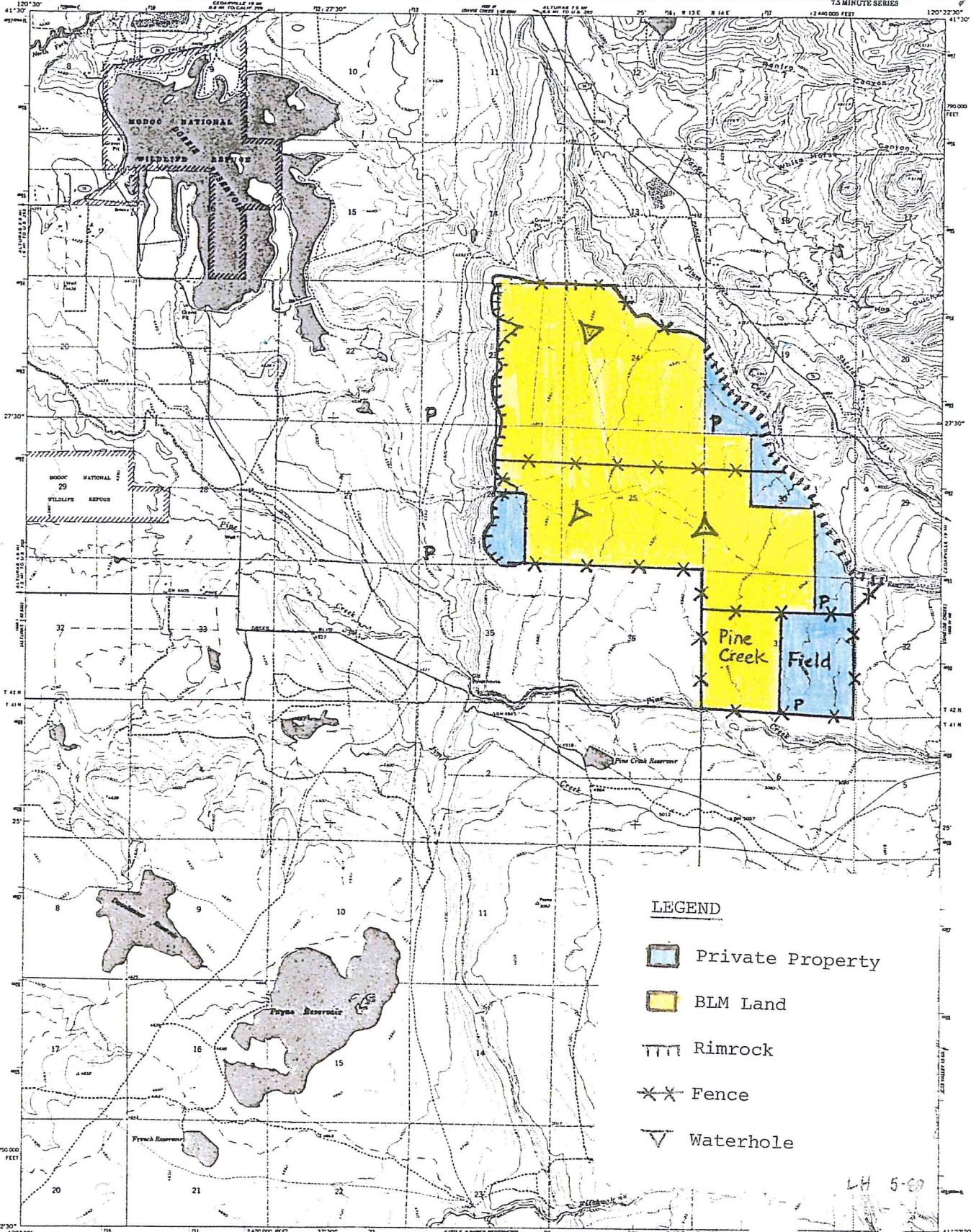

LEGEND

- Private Property
- BLM Land
- Rimrock
- Fence
- Waterhole

LH 5-80

Mapped, edited, and published by the Geological Survey  
Control by USGS and NGS/NOAA  
Topography by photogrammetric methods from aerial  
photographs taken 1959. Field checked 1963.  
Photocorrection 1927 North American datum  
10,000-foot grid based on California coordinate system, zone 1  
1000-meter Universal Transverse Mercator grid data,  
zone 10, shown in blue.  
Fine red dashed lines indicate selected fence lines.  
Certain land lines are omitted because of insufficient data.  
To place on the projected North American Datum 1983  
move the section lines 17 meters north and  
83 meters east as shown by dashed corner ticks.  
Photorevised by USGS in 1982 using 89' aerial  
photographs and 1:24,000 scale maps.



- LEGEND
- National Forest Boundary
  - Non-Federal Service Land within  
Procurement Boundary as of 1982
  - Township and Section Line Classification
  - Surveyed Location Reliable
  - Surveyed Location Approximate
  - Unsurveyed Location
  - Primary Highway
  - Secondary Highway
  - Improved Light Duty
  - Unimproved Dirt
  - Trail
  - Approximate Road
  - Other Road
  - US Highway
  - State Highway
  - County Road
  - Forest Highway
  - Forest Road
  - Forest Trail

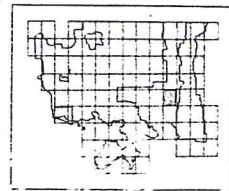

DORRIS RESERVOIR, CALIF.  
H4122 5-W12022 5/7 5  
PHOTOREVISED 1982  
691-C

MODOC NATIONAL FOREST

### Grazing Allocation Permit (P3)

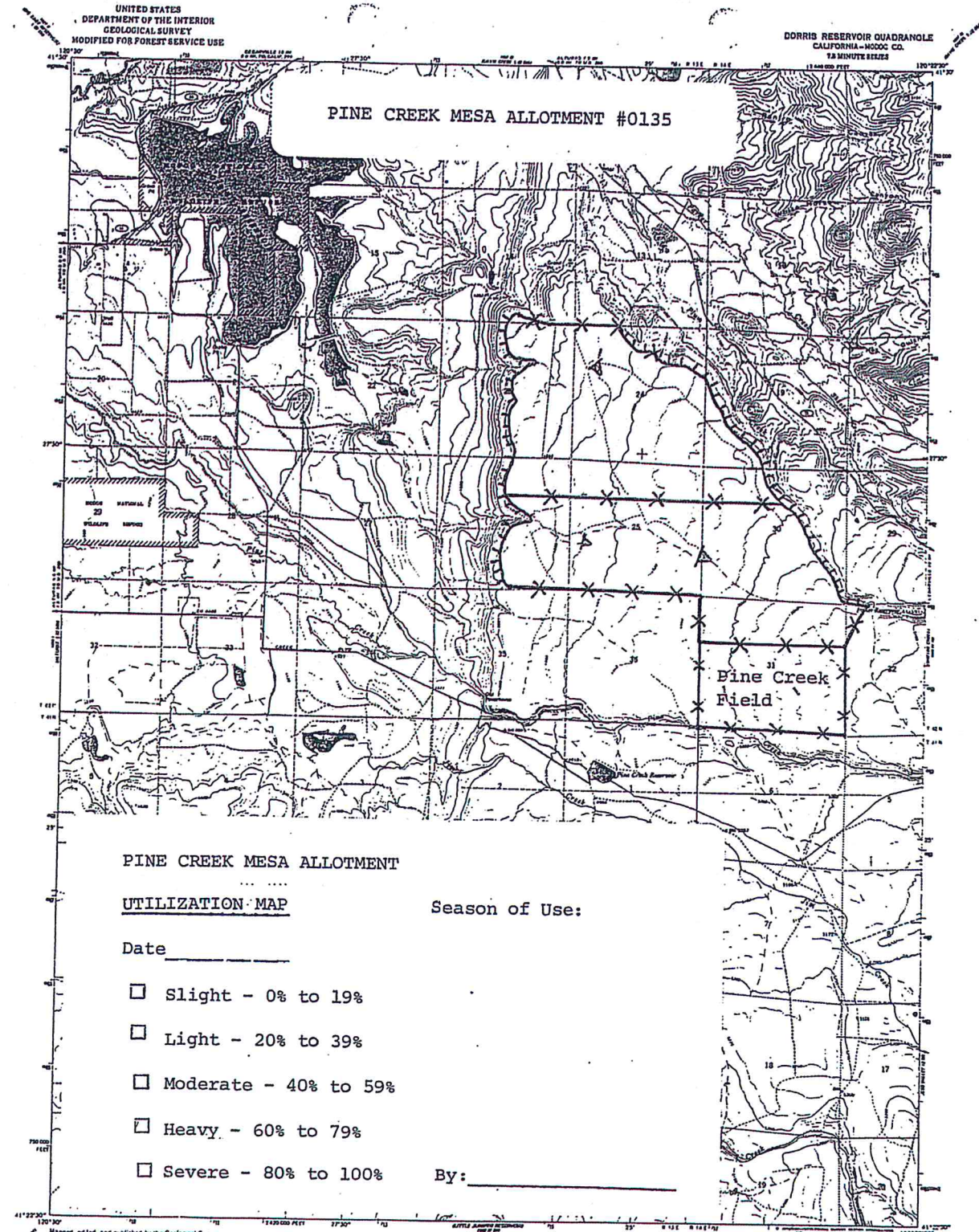

Mapos, ed. lat., and published by the Geological Survey  
 Contour by USGS and MOD/ADOC

Topography by photogrammetric methods from aerial  
 photographs taken 1958. Field photos 1963

Reference projection, 1927 North American datum  
 10,000-foot grid based on California separate system, zone 1  
 100-meter Universal Transverse Mercator and ticks  
 Zone 10, shown in blue

Contour lines are omitted because of insufficient data  
 to show on the projected North American Datum 1983  
 and the 100-meter grid based on California separate system  
 85 meters as shown by dashed contour lines

Photorevised by USGS in 1980 using 081 aerial  
 photographs and other source data  
 Map drawn by the USGS

SCALE 1:21,000

CONTOUR INTERVAL 20 FEET  
 DATUM IS MEAN SEA LEVEL

<ul style="list-style-type: none"> <li>— National Forest Boundary</li> <li>— Proposed Service Line</li> <li>— Proposed Boundary as of 1980</li> <li>— Township and Section Line Classification</li> <li>— Surveyed Location Permit</li> <li>— Surveyed Location Agreement</li> <li>— Unsurveyed, Proposed</li> </ul>	<ul style="list-style-type: none"> <li>— Primary Highway</li> <li>— Secondary Highway</li> <li>— Unimproved Log Cabin</li> <li>— Unimproved Dirt</li> <li>— Trail</li> <li>— Accession Road</li> <li>— Accession Trail</li> </ul>	<ul style="list-style-type: none"> <li>○ US Highway</li> <li>○ State Highway</li> <li>○ County Road</li> <li>○ Rural Highway</li> <li>□ Fenced Pasture</li> <li>□ Forest Tract</li> </ul>
--	---	---

MODOC NATIONAL FOREST

**DORRIS RESERVOIR, CALIF.**  
 H1125-4120237/5  
 PHOTOGRAPHED 1962  
 691-2C