

NOTE: ALL INFORMATION SHOWN ON ASSESSOR
PARCEL MAPS ARE FOR ASSESSOR'S OFFICE USE
AND DO NOT NECESSARILY CONSTITUTE LEGAL
LOTS. NO LIABILITY IS ASSUMED FOR THE
ACCURACY OF THE DATA SHOWN.

T21N R3W

T.C.A. 24-0
8449

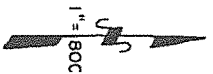
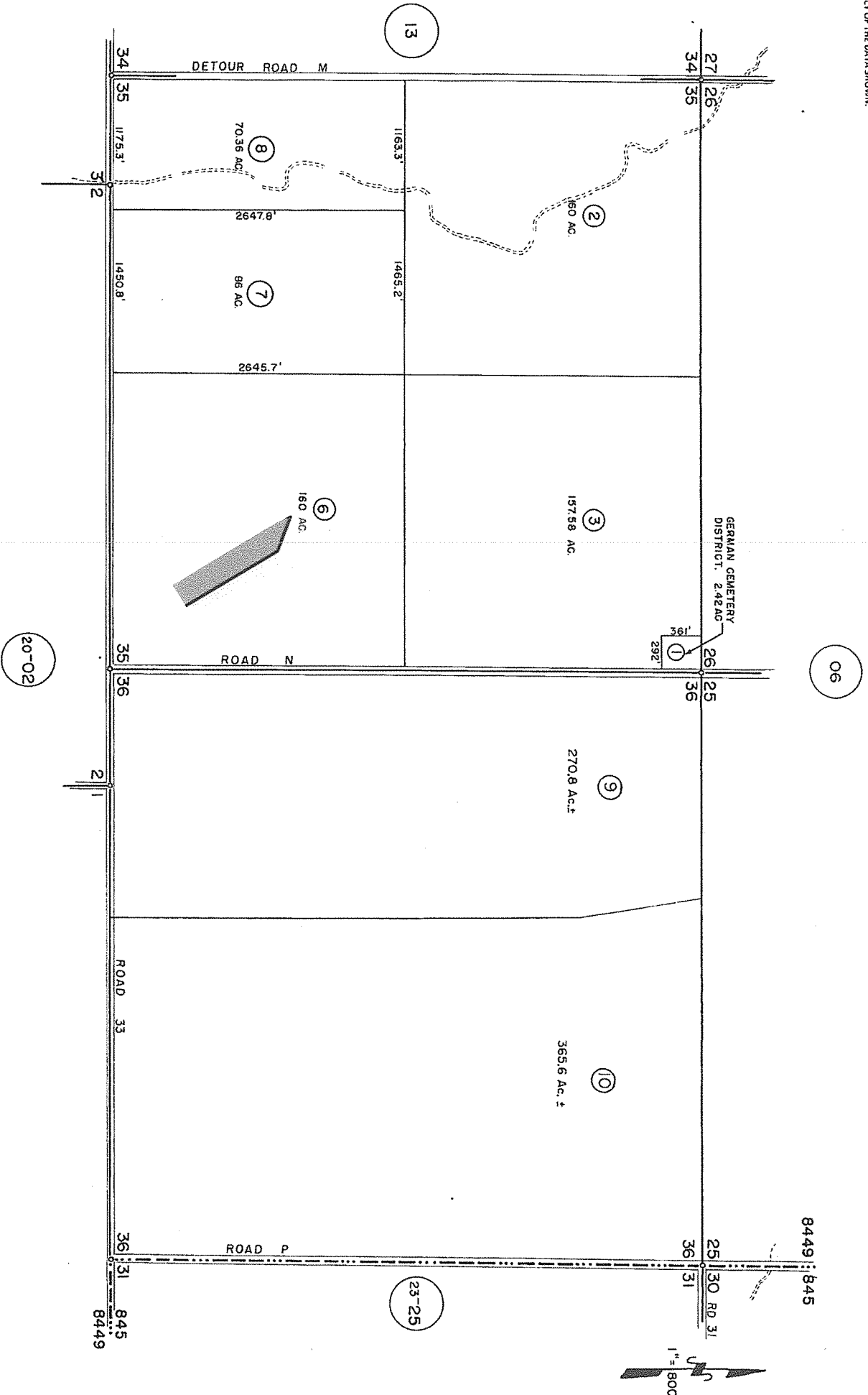

NOTE: ALL INFORMATION SHOWN ON ASSESSOR
 PARCEL MAPS ARE FOR ASSESSOR'S OFFICE USE
 AND DO NOT NECESSARILY CONSTITUTE LEGAL
 LOTS. NO LIABILITY IS ASSUMED FOR THE
 ACCURACY OF THE DATA SHOWN.

T20N R3W

T.C.A. 20-02
 84-049

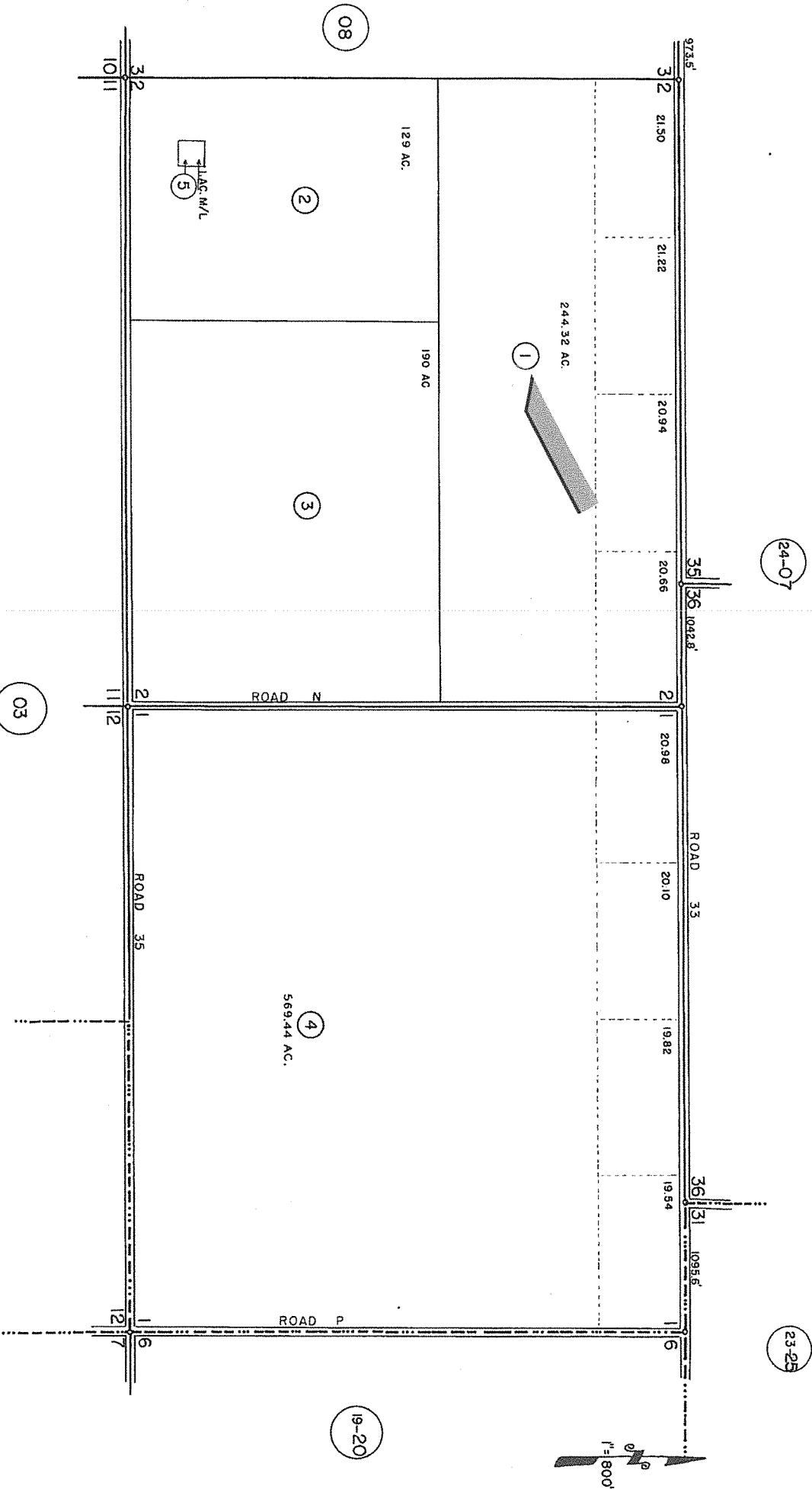

Seven Line Report

Glenn County Data as of: 05/13/2022

Number of Properties: 2

1	Owner Name:	Vereschagin Alex JR Trs	Year Built / Eff:	1900 /
	Site Address:	6783 County Road 33, Artois, CA 95913	Living Area:	0
	Mailing Address:	6910 County Road 12, Orland, CA 95963	Lot Area / Acres:	10,642,579 / 244.32
	Legal Description:	Fr Sec 2-20-3W	Res / Comm Units:	
	APN:	020-020-001-000	Land Use:	Orchard
	Sale / Rec Date:		Bedrooms:	0
	Assessed Value:	\$862,181	Sale Price / Type:	
			Baths (F / H):	0 / 0
			Land Value:	\$352,703
			Improvement Value:	\$509,478
2	Owner Name:	Vereschagin Alex JR Trs	Year Built / Eff:	0 /
	Site Address:	Orland, CA 95963	Living Area:	0
	Mailing Address:	6910 County Road 12, Orland, CA 95963	Lot Area / Acres:	6,922,555 / 158.92
	Legal Description:	Sec 35-21-3W	Res / Comm Units:	
	APN:	024-070-006-000	Land Use:	Orchard
	Sale / Rec Date:		Bedrooms:	0
	Assessed Value:	\$583,890	Sale Price / Type:	
			Baths (F / H):	0 / 0
			Land Value:	\$237,588
			Improvement Value:	\$346,302