

Sec. 21, T30N, R5W

206-19

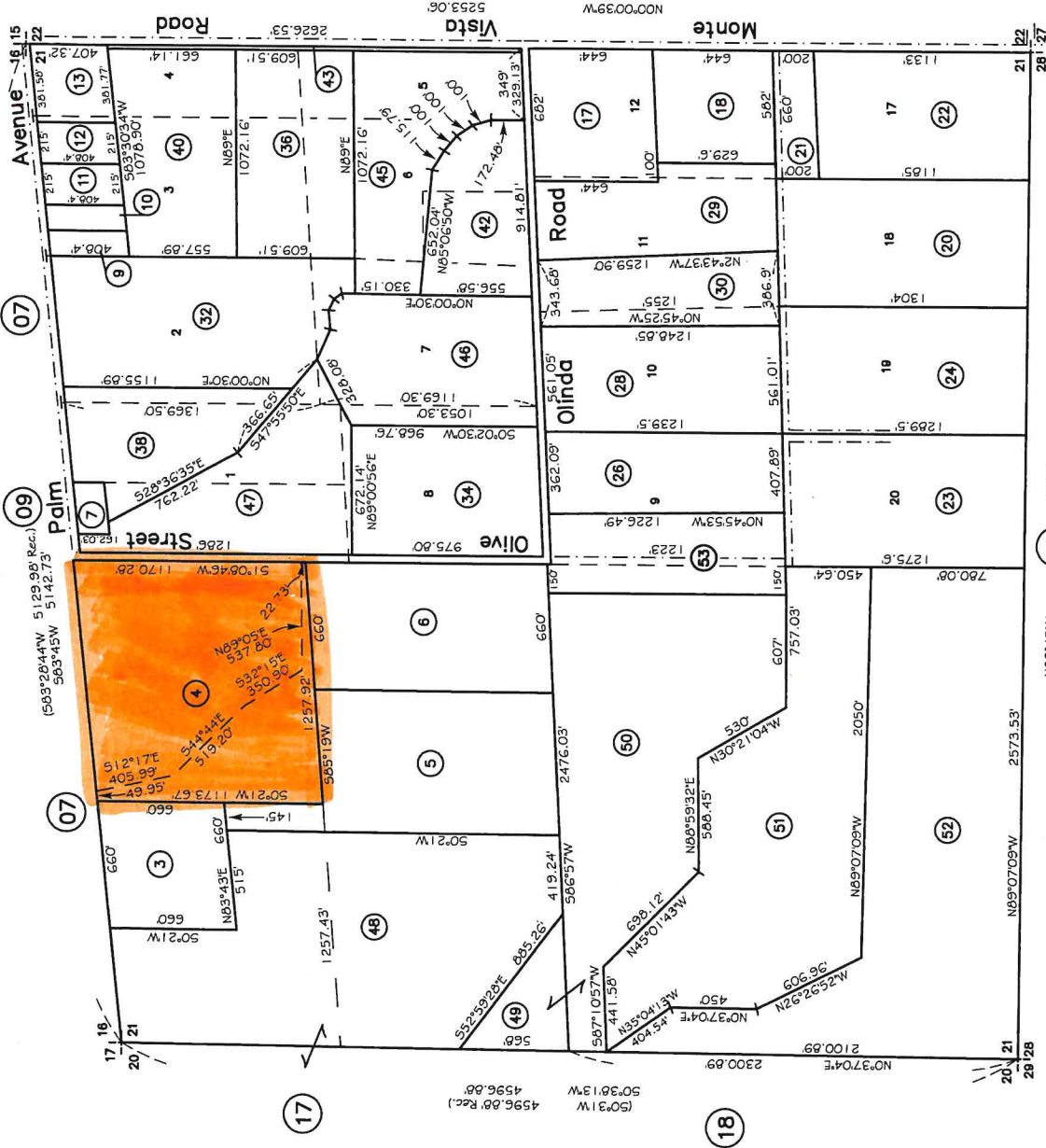
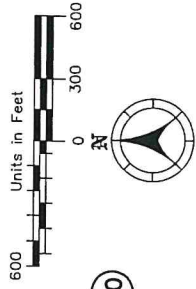

Por. Monte Vista Rancho, per R.M.1-163, Amended per R.M.1-164,  
L.S.4-18,6-2,7-35,7-39,10-31,32-24,32-101,36-138,47-152,49-28,51-42,52-110,  
P.M.3-53,  
10/6/2016 3:17:22 PM, sdsbaas

FOR REFERENCE ONLY  
This map reflects information transcribed from documents of record, interpreted and compiled by the assessor's office. It is not a legal document and should not be relied upon for any other purposes. This is not a legal document and should not be relied upon for any other purposes.  
Shasta County Assessor

206-070

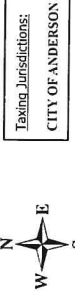

Taxing Jurisdictions:  
CITY OF ANDERSON

POR. SEC. 16 T30N, R5W

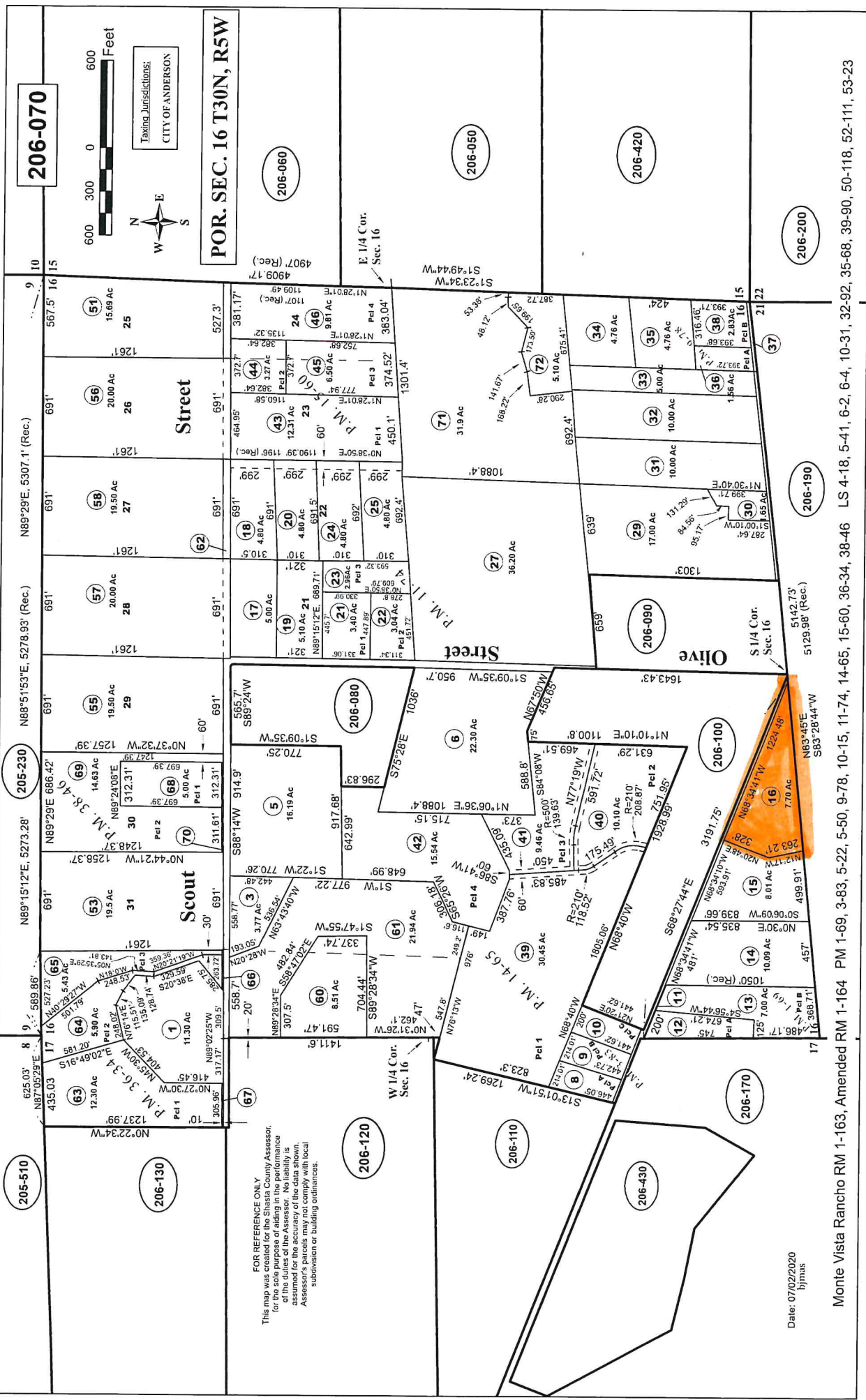

FOR REFERENCE ONLY  
This map was created for the Shasta County Assessor,  
for the sole purpose of aiding in the performance  
of the duties of the Assessor. No liability is  
assumed for the accuracy of the data shown.  
Assessor's map may vary with local  
subdivision or building ordinances.

Date: 07/02/2020  
bjmas

Monte Vista Rancho RM 1-164 PM 1-69, 3-83, 5-22, 5-50, 9-78, 10-15, 11-74, 14-65, 15-60, 36-34, 38-46 LS 4-18, 5-41, 6-2, 6-4, 10-31, 32-92, 35-68, 39-90, 50-118, 52-111, 53-23